Triumph News

The Newsletter of the Central Pennsylvania Triumph Club

Volume 28 Number 5 **May 2016**



April snows bring … Missed opportunities! The 4" + of snow on April 9th caused many of us in central PA to miss the Triumph Rescue Tech Session.

In This Issue:

- **About CPTC**
- **President's Message**
- **Calendar of Events**
- **Youth Outreach**
- **Triumph Rescue Tech**
- **The Brokerage**

www.cptc.org

The Central Pennsylvania Triumph Club is dedicated to the preservation, restoration, and enjoyment of all automobiles built by the Triumph Motor Company and its successors from 1923 through 1981. Annual membership is $20.00 ($15.00 if you opt for the electronic version). **Triumph News** is the official newsletter of **CPTC**: its objective is to encourage research related to Triumph automobile history and to disseminate technical and current/historic information to its members. **Triumph News** is published monthly.

CPTC will consider running commercial advertisement that is representative of maintaining interest in the preservation of the Triumph automobile as a service to its members. Interested businesses may contact Joe Laurito at 717-652-8636 or **web@cptc.org** to discuss placing an ad and available rates. All ads are subject to board review and approval.

Information found within this newsletter is believed to be of interest to the Triumph owner. Opinions expressed may or may not reflect the ideas of all officers and members. Technical material is provided for reference and should be used advisedly.

All material intended for **Triumph News** should be submitted to John Miele, Editor. Contact information: Phone ~ 717-566-7228 or email **newsletter@cptc.org.**

Ads for The Brokerage are free to **CPTC** members; they usually will be run for two issues, and must then be resubmitted. Ads should be received no later than the beginning of the third week of the month**.** Late arrivals will be printed when possible.

Visit **www.cptc.org** to view the club website, with an expanded calendar of events and photos.

Central Pennsylvania Triumph Club Officers

Tom Billett	**President**	**717-469-2379**	president@cptc.org
John Krause	**Vice President**	**717-697-9762**	vp@cptc.org
Helen Weaver	**Secretary**	**717-761-7105**	secretary@cptc.org
Marty Shoop	**Treasurer**	**717-258-6140**	treasurer@cptc.org
John Miele	**Newsletter Editor**	**717-566-7228**	newsletter@cptc.org
Joe Laurito	**Webmaster**	**717-652-8636**	web@cptc.org

User Name: CPTCMember **Password: spitfire**

A Few Words From Our President ~ Tom Billett

Last month I talked about the driving season being all but here with the spring run scheduled for May 1st. Boy-o-boy, I hope it doesn't snow! I guess those couple of cold weeks in March and April are payback for the 70 degree weather we had on Christmas Day. I hope to have a chance to get the cars up and running this weekend (4/16 & 17) along with catching up on the yard work that goes with springtime.

A thank you goes to Triumph Rescue for inviting our club to their Tech Session. Unfortunately, I was home shoveling the 4 - 5 inches of snow we were **so lucky** to receive that day.

The event calendar for this year is filling up nicely, not only with the usual annual events; but also a few new ones mixed in. Many thanks to all who have stepped up to the plate and volunteered to be a host. Also, a thank you to Tom Miceli, our Events Coordinator, for all his time and hard work.

The Carlisle Import show is just around the corner (5/20-22). If you can spare an hour or two to help man the Club tent, please contact Joe Laurito. Your help will be appreciated. Don't forget to gather at the tent around noon on Saturday for some meeting, greeting and eating!

Remember to check out the Club's newsletter and website for upcoming events. I hope to see you and your LBCs out and about all summer long.

Keep Calm and Motor On!

Tom

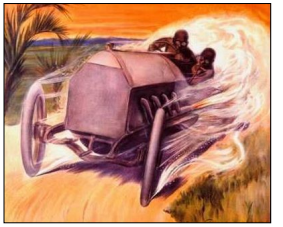

Steele Motors
700 Enola Rd., W. Fairview, PA 17025 USA
(On Route 15 near Harrisburg)
(717) 732-9229
• Jaguar • MG • Triumph • Austin
Full service repair and restoration
Kelby Steele
Owner
www.steelemotors.com
steelemotors@steelemotors.com

TRIUMPH RESCUE
Parts • Service • Restoration
610-845-8217
Fax: 610-845-3518
617 Walnut Street
P.O. Box 185
Bally, PA 19503
email: triumphs@triumphrescue.com
- MG's
- Jaguar
- Austin-Healey
- Land Rover
- Triumph
- Aston Martin

British Motor Trade Association

2016 Calendar of Events

The caption **CPTC Event** means the event is sponsored by our Club.
The caption ***CPTC Event**** means the Club has a presence within the main event, such as our tent at the Carlisle Import Nationals.
Visit **www.cptc.org** for updated event information.

May 1st	**CPTC Spring Run - meet at Silver Springs Diner, Mechanicsburg, PA at 12:45 PM for an hour & a half tour of Cumberland County, with dinner at Fiddler's Restaurant to follow. Contact Marty Shoop with questions: 717-258-6140.**
May 5th	**CPTC Board Meeting - 7:00 PM at Weaver/Rhodes. Please call Tom at 717-469-2379, if you plan to attend.**
May 7th	**Coffee, Cars & Conversation - joint car club tour. See P. 8 of this newsletter for more information. *CPTC Event****
May 20-22	**Carlisle Import Show - Fairgrounds at Carlisle, PA. *CPTC Event****
May 22nd	**LANCO Covered Bridge Tour - meet at Turkey Hill Experience, Columbia, PA at 1:00 PM for tour of 5 Lancaster County bridges.**
June 2nd	**CPTC Board Meeting - 7:00 PM at the Miele's. Please call Tom at 717-469-2379, if you plan to attend.**
June 4th	**Cars & Motorcycles of England - Oakbourne Mansion, Westtown, PA. Sponsored by DE Valley Triumphs & DE Valley Jaguar Club. More information in this newsletter.**
June 11th	**Reading Run - meet in rear parking lot of Weaver's Market at the junction of PA Rte. 272 & PA Rte. 897 in Adamstown for a noon departure. Tour Berks Co. farmland with a stop at Hopewell Village NHS and an afternoon meal at Stoudt's Brewery. CPTC Event**
June 12th	**23rd Annual British Motorcar Gathering - Hellertown Reservoir Park, Hellertown, PA. More info. at www.keystonemg.com or contact Mike Jones at the web address above.**
June 17-18	**Bellefonte Cruise In - details to follow. *CPTC Event****
June 18th	**Wings & Wheels Fly In - Meet at Flapjack's Pub, Dillsburg, PA.**

(Continued on P.5)

2016 Calendar of Events (continued)

July 7th	**CPTC Board Meeting - 7:00 PM at the Shoop's. Please call Tom at 717-469-2379, if you plan to attend.**
July 24th	**National Watch & Clock Museum - depart Hollywood Casino 10:00 AM for museum in Columbia, PA, pub lunch following. CPTC Event**
Aug 4th-6th	**Roadster Factory Summer Party - Armagh, PA. Party theme and information to follow.**
Aug 7th	**CPTC General Meeting - 3:00 PM at Hoss's Steak & Sea House, Mechanicsburg, PA. All are urged to attend.**
Aug. 26-28	**British Car Festival - DelGrosso's Amusement Park, Altoona, PA. Sponsored by DelGrosso's & Central PA British Car Club. Caravan is planned - details to follow. *CPTC Event****
Aug 28th	**A Taste of Britain - Polo match & car show, Forney Polo Field, Rothsville, PA. 11:00 AM - 4:00 PM. Over 250 British vehicles, pre-registration fee: $15/car, sponsored by LANCO MG Club. Benefits the Central PA Food Bank. Contact Larry at 717-285-7379 or email MG1lanco@comcast.net for registration information.**
Sept. 1st	**CPTC Board Meeting - 7:00 PM at the Krause's. Please call Tom at 717-469-2379, if you plan to attend.**
Sept 9-11	**Watkins Glen VGP - Watkins Glen, NY. Details to follow.**
Sept 18th	**CPTC Summer Picnic - 1:00 PM in the 'Meadows', Allenberry Resort**
Sept 24-25	**Meeting of the Marques - Carlisle, PA. Held in conjunction with the Harvest of the Arts Festival. More info in this newsletter.**
Oct. 6th	**CPTC Board Meeting - 7:00 PM at the Billett's. Please call Tom at 717-469-2379, if you plan to attend.**
Oct 16th	**Fall Leaf Tour - details to follow. CPTC Event**
Nov 6th	**CPTC General Meeting - 3:00 PM at Hoss's Steak & Sea House, Mechanicsburg, PA. All are urged to attend.**
Dec 4th	**CPTC Christmas Party - 12:30 PM in the Carriage Room, Allenberry**

Engaging the Youthful Future

~Thoughts from Stephanie Tripp~

Many of us are already aware that the classic car hobby is aging at a much faster rate than it is being replenished with youth & enthusiasm. Interest for British cars is waning even more among the young than in other sectors of the classic car field. Marque-specific clubs such as CPTC face greater challenges due to the limited production of their cars and small representation in the U.S.

You & Your Triumph:
Who in your family would likely inherit your car? Would they care for it the way you did? Is your plan to see your car or donate it to charity or a museum? Is there something you can do now to alter that outcome?

CPTC:
Perhaps there are no young folks in your family who share your interest in British sports cars. Are there ways that CPTC can connect with young people through local Vo-Tech schools, HACC or Penn Tech? Can CPTC provide opportunities to give kids/young adults some exposure to Triumphs and other British cars?

Classic Car Hobby:
Our club is a small piece of the greater classic car community. Organizations such as AACA, Carlisle Events and Hagerty are already invested in ways to connect young people and old cars. What can we learn from their efforts? Can our club connect with these programs? Each of these programs owes its success to a few creative people who were willing to provide a spark within their specific spheres of influence.

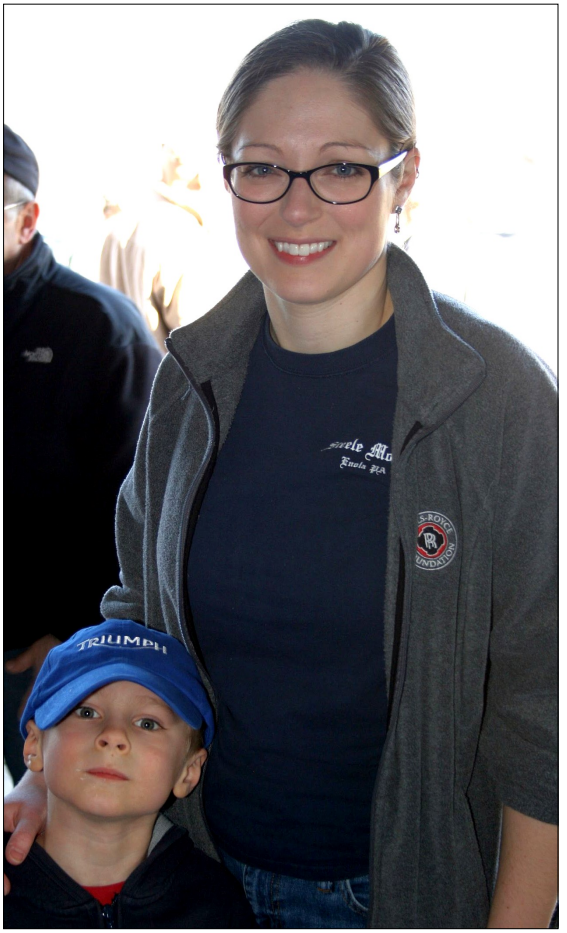

Stephanie and son, Parker.
** Photo by Dennis Ward*

Using an 'engine analogy', each of us can be a spark plug to fire one cylinder; but more than one plug is needed to successfully run our engines. Without the firing of other spark plugs, we will go nowhere.

(Continued on P. 7)

Youthful Future (Continued)

To continue the analogy, the distributor coordinates the firing of the plugs. If we coordinate our efforts by connecting with each other and supporting the efforts of other organizations, we may be able to steer our hobby toward a more youthful future!

Editor's Note:
Stephanie Tripp, her husband Caleb, son Parker and her father, Kelby Steele, are putting forth the effort to preserve and continue our hobby. Let us, as a group and as individuals, do what is needed to ensure that this effort succeeds!



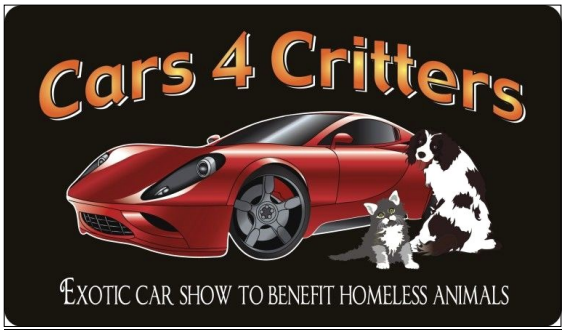

Exotic & Sports Car Show
April 23rd
11:00 AM - 3:00 PM
AACA Museum
161 Museum Drive
Hershey, PA
Admission Donation - $5/person

New Protocol for Purchase of Club Regalia

Holly's Embroidery is the exclusive embroiderer for our club. You can now select men's or women's styles in a wide range of clothing from the full inventory of Holly's catalog.

Call or email Holly with your request, telling her that you are a member of the Central Pennsylvania Triumph Club. She will calculate the cost of the item, embroidery and shipping and get back to you with a price. Pay with a check or credit card and the item will be shipped to your door. View her catalog at www.sanmar.com. Email HollysEmbroidery@comcast.net or call her at (717) 599-5975.

TR3 Heater Upgrade

~ By Rich Roenigk

The TR3B I bought last summer had a leaky heater core that was beyond repair. I checked prices through the standard suppliers and replacement costs were in excess of $400 just for the core.

I followed some advice from a friend and found Revington TR UK on the internet, offering a complete (upgraded) heater for $519, including shipping from UK.



The heater fits in the same spot - having the dash removed to do some other work made the installation much simpler.

Revington has offered this unit for four years and has had very good customer responses to the quality of this product. It features a 2-speed blower which is much more effective than the stock heater and two 'eyeball' swivel vents to direct heat more efficiently. I've since driven my car in some very chilly April weather ... the heater works great and the output is at least double that of the stock unit. I give it a 'Thumbs Up'!



The heater is available from:
Revington TR UK
www.revingtontr.com

**Photos by Rich Roenigk*

Central Pennsylvania Triumph Club

2016 Spring Run

May 1, 2016



START: 1:00 PM	FINISH 3:00 PM
SILVER SPRINGS COMMONS (*Rear*) Near Sam's Club / Silver Springs Diner 6520 Carlisle Pike Mechanicsburg, PA	Fiddler's Restaurant At Mayapple Golf Links 1 Mayapple Drive Carlisle, PA
Host Marty Shoop 717-648-1189	Lead Navigator Jane Shoop 717-226-4968





Jefferson 500
Summit Point Motorsports Park
Summit Point, WV
May 12-15, 2016

VRG Drivers School (May 11th & 12th)

FREE Open Practice Day (May 12th)

3 Full Days of Racing (May 13th-15th)

IMSA RS/SCCA 2.5L Sedan Series and Formula Ford Feature Race.

Event Co-Chairmen: Cal Trumbo and Jim Karamanis, Tel: 304-449-7050. Email: j500@vrgonline.org

**CPTC member Rich Roenigk is making plans to attend … anyone wishing to join his caravan is asked to contact Rich at: rroenigk@aol.com*





New Members …. Welcome!

The most recent additions to the CPTC ranks are:

Ken & Janelle Egan
Harrisburg, PA
Owners of a 1972 TR6
And
Margaret & Eric Fike
McVeytown, PA
Owners of a 1978 Spitfire

We're pleased to have you with us!

Attention, CPTC Members!

If you are in the process of doing a full restoration and are doing much of the work yourself, please let us know! Mention your project to a Board member or send an email to: newsletter@cptc.org

Triumph Rescue Tech Session

April 9, 2016
Bally, PA
~ By Cliff Grube

Despite a very much unappreciated April snowstorm, the tech session at Triumph Rescue was well attended.



Prior to the start of the session, Matt Bakes took time to discuss some of the work currently ongoing in his shop with interested attendees. Above is a nice TR6 in the final stages of restoration, with a pretty Triumph Stag pictured below.



Matt then led off the tech session with a discussion of the familiar ethanol issues as well as the importance of checking brake hoses for age related deterioration.

Next, Mike Nitroy took the stage with a presentation on coolants and lubricants. Mike stressed the importance of replacing the coolant, as its anti-corrosive properties are lost over time, adding that the proper radiator cap, thermostat and radiator shroud all are important for proper cooling.

The discussion on lubricants covered the issues of today's modern engine oils, zinc additives and the possibility of using diesel engine oils like Rotella T in our cars. Proper disposal of these fluids through the auto supply network was also emphasized.

The session was followed up by the always fabulous luncheon buffet. Matt's wife, Beth, is normally on hand to oversee the luncheon; but she was absent on this occasion, having to drive her TR4 to New York City that morning for a TV news special about the cars of former presidents.

But that is a story for another time …

**Photos by Cliff Grube*

Coffee - Cars & Conversation, With Some Wine

Join the LANCO MG Club, the AH Club & CPTC for the first joint club CCC outing of the year!
Saturday, May 7th

Meet at the Turkey Hill Experience in Columbia, PA.

Starting Time: 10:30 AM (earlier for coffee)
Take a scenic drive along the Susquehanna River and finish up at the Moon Dancer Winery 1282 Klines Road in Wrightsville, PA.

Food & beverages are available for purchase at the winery. Call Ralph Spayd: 717-367-9132 or visit www.lancomgclub for details & info

Twenty-Seventh Annual

"A Taste Of Britain"

British Vehicle Show

Hosted by the LANCO MG Club

Dash Plaques to the first 170 Vehicles - No Judging

SUNDAY, AUGUST 28, 2016

Forney Polo Field - 70 Church Street, Rothsville, Pa 17543
GPS: Latitude N 40° 08' 49" or N 40° 08.825' Longitude W 76° 14' 59" or W 76° 14.985'



NEW! FIELD OPENS AT **11:00 AM** FOR REGISTRATION



Polo Match starts at 2:30 for "A Taste of Britain" Cup

20'x40' LANCO Hospitality Tent Tables and seating (near the Polo tent)

– FOOD and DRINK AVAILABLE –
Special Gift for first 150 attendees
Club Regalia

CENTRAL PENNSYLVANIA FOOD BANK
No One Should Be Hungry

A portion of the proceeds are donated to a local charity

Directions: Exit 286 (old 21) of PA Turnpike, South on Rt. 222, 9.5 miles to Brownstown Exit, West on Rt. 772 Approx, 2.5 miles. Left on Church Street .4 mi., Polo Field is on the Right.

For futher information Call: Larry (717) 285-7379
or Dennis (717) 548-2457
Internet Larry - mg1anco@comcast.net or Dennis - blevins@epix.net
Club internet address -www.Lancomgclub.com

Rain or Shine

PRE-REGISTRATION DEADLINE , AUG. 21, 2016

Please PRINT Clearly

NAME_____
STREET_____
CITY_____ STATE___ ZIP_____
YEAR_____ MAKE_____ MODEL_____
CAR CLUB AFFILIATION_____
E-MAIL_____

WAIVER OF LIABILITY
(MUST BE SIGNED TO ENTER, NEITHER I NOR MY HEIRS WILL HOLD LANCO MG CLUB OR ANY CO SPONSOR LIABLE FOR ANY DAMEGES DONE BY ME OR TO ME OR TO MY CAR WHILE ENGAGED IN OR TRAVELING TO OR FROM THIS EVENT IT IS UNDERSTOOD THAT THIS RELEASE IS GIVEN IN CONSIDERATION FOR PERMISSION TO ATTEND THIS EVENT

SIGNATURE_____ DATE_____
(MUST BE SIGNED)

Mail form and check made payable to **LANCO MG CLUB Inc.** to:
Larry Ciarrocca, Registrar,
3079 Todd Lane
Lancaster, PA 17601

- Member -
North American MGB Register

Pre-registration by Aug. 21
$15.00 per vehicle (2 persons) $

Registration day of show
$20.00 per vehicle (2 persons) $

$5.00 per extra person
Children under 12 FREE $

TOTAL AMOUNT ENCLOSED $_____

#

Official Use Only

21st Annual AACA Museum Community Car Show & flea Market

Saturday, June 18th 9:00 AM - 2:00 PM
161 Museum Drive, PA Rt. 39
Hershey, PA

Antiques, Classics, Street Rods, Trucks, Sports Cars & Motorcycles - Featured Exhibit: Early Off-Roaders/SUVs

Cars, Food, Fun & Family-friendly Activities
$10 Pre-registration
Visit AACAMuseum.org
or Call 717-566-7100, ext. 101
For more information

Marysville Spring Car Show

Susquenita High School
309 Schoolhouse Road
Duncannon, PA
April 30, 2016
9:00 AM - 3:00 PM

Information/Questions: call 717-957-3110
$10 pre-registration - All proceeds benefit Marysville Park Pool & Recreation Foundation

Wessels

Thank You!

Consistently Providing Quality Vehicles for 27 years

Wesselsusedcars.com





COME JOIN US at TRA2016 in NE Ohio
Hosted by North Coast Triumph Association

Quail Hollow Resort, 11080 Concord-Hambden Rd, Painesville, OH 44077
Phone: 800-792-0258, www.quailhollowresort.com
Rooms can be reserved thru March 31, 2016 ($119 + tax)
"TRA2016, Triumph Register of America".

To register: http://triumphregister.com/tra-national-meet/
Watch for updates on http://triumphregister.com/

For additional information contact Beverly Floyd,
TR250navigator@aol.com or 330-666-2817



June 10 - 12, 2016

Grand Ascent - World Class Collector Car Auction

JDRF IMPROVING LIVES. CURING TYPE 1 DIABETES.

AACA Library & Research Center

AACA MUSEUM

THE ELEGANCE AT HERSHEY
501 West Governor Road, Hershey, Pennsylvania 17033
(717) 534-1910, TheEleganceAtHershey.com

Covered Bridge Tour
and
Pub Gathering
May 22, 2016

Meet at the Turkey Hill Experience in Columbia, PA at 1:00 PM for a tour of Lancaster County covered bridges

End point is the General Sutter Inn in the Bulls Head Tavern around 3:00 PM
14 East Main Street
Lititz, PA 17543
www.generalsutterinn.com

Sponsored by the LANCO MG Club
Directions/Information at
www.lancomgclub.com

The Brokerage

Where Buyers Meet Sellers

1971 TR6 Project - Ran when parked; 3 fenders done, balance of car to finish. Two extra doors, hardtop, new interior still in bags - $4000. Please contact Bob Logan (Member) at boblogan61@gmail.com or call 610-401-0834. [Listed 5/16]

1968 TR250 - Runs & drives, solid frame, needs cosmetic work - $15,000. Car may be seen at European Imports, Maytown, PA. Call Rich Roenigk (Member) at 717-426-2362 or email rroenigk@aol.com [Listed 4/16]

1968 Triumph GT6 Mk1 Fastback - all new brake components, complete fuel system w/Stromberg carbs, lights, wiring & electrical system, windshield, radiator … over $8000 in parts during the 3 year restoration. Owned since 1974 – car always garaged. $9995 OBO. Call or text John Beck (Non-member) at 412-605-9067 or email john.beck@fcfins.com . Link to vehicle photos: http://www.the-roadster-factory.com/Classifiedsform.php [Listed 2/16]

1968 Triumph TR4A - Red with black top/interior. Ground up restoration completed in 2009; driven 450 miles since. Garaged, never driven in inclement weather. Pertronix electronic ignition, concealed battery disconnect, fire extinguisher, solid birds eye maple wood dash, silver painted wire wheels, car cover, shop manual, extra red paint. In excellent condition and runs good. Has new style antique auto tag, transferable. Asking $25,000.For more information contact Charlie Benner (Member) at 717-898-2638. [Listed 12/15]

1978 Triumph Spitfire - Russet brown with tan interior, 29,311 original miles. Car is all original (except for a new top) and in very good condition. $6000, OBO. Call Gene (Non-member) at 570-659-5510, if interested. [Listed 6/15]



(Continued on P. 14)

The Brokerage (Continued)

PARTS & EQUIPMENT

Interior panels - New wheel arch panels, black, purchased for '67 Triumph GT6, Spit Bits price is $160 + S & H. Will sell for $110. Contact Ken Drye (Member) - email: akdrye@gmail.com or call 301-271-4042. [Listed 3/16]

Triumph Parts - Rebuilt Lucas starter, TRF part# LUS 3512, fits Spitfire, maybe GT6. New in box: $100. Aftermarket MoMo black, GT leather-wrapped steering wheel, fits Spitfire/GT6. Used, shows some wear: $20. Contact Cliff Grube (Member) at 484-529-9078 or email grube261@aol.com [Listed 3/16]

Triumph parts - American Racing Lemans wheels that were previously on a TR6. They fit the TR4, TR4A, TR250 and MGA as well. TR3 driver's side door - good condition, with some surface rust. Rubber floor mat, white with Triumph logo, fits TR4 - TR6. If interested, I will forward photos. Reasonable offers accepted. Please call Alex (Non-member) at 717-564-0867 in York, PA. [Listed 12/15]

Disclaimer:
Items for sale are provided as a courtesy to members of the Central Pennsylvania Triumph Club (CPTC) and the readers of *Triumph News*. This section is provided solely to facilitate contact between Triumph enthusiasts and the use of this information shall create no liability or responsibility upon CPTC, or its Officers or Directors.

Mossmotors.com 800-667-7872

moss

Pleased to support the Central Pennsylvania Triumph Club

www.BritishWiring.com

British Wiring

Suppliers of Wiring Harnesses, Wire, Terminals & Sundries for British Classic Cars and Motorcycles

Toll Free: 866-461-9050
Fax: 610-845-3518
email: sales@britishwiring.com
P.O. Box 185 • 617 Walnut St., Bally, PA 19503

The Triumph Lunch Bunch

The next meeting of the **Lunch Bunch** will take place at noon on **Thursday**, May 19, 2016 at John's Diner, 146 Sheraton Drive, New Cumberland, PA. Take Exit 40A (Limekiln Road) off I-83. If you enjoy great company, engaging conversation and good food, consider joining them on their next outing. Please call Diane at 717-761-1741, so she can include you in their reservation.

Your Help Is Needed!

To assist in our efforts to keep our membership information current, please email or call John Krause with changes in your contact information. John's email and phone are located on the second page of this newsletter...

FREE Parts & Accessories Catalogs

Choose from These Catalogs:
- Austin Healey
- MGA
- MGB & MGC
- AH Sprite & MG Midget
- Sunbeam Alpine & Tiger
- TR2 TR3 TR4 TR4A TR250
- TR6
- TR7 & TR8
- Spitfire & GT6

Order Toll Free 7 Days A Week
1-800-255-0088

SUNBEAM
Austin-Healey
MG
TRIUMPH
BRITISH MOTOR HERITAGE APPROVED

Order Catalogs & Parts Online 24 / 7
It's Fast, Simple & Safe!

VictoriaBritish.com

The Vintage Triumph Register

The Vintage Triumph Register (VTR) was founded to promote historic research, encourage sensible and accurate preservation of Triumph automobiles, maximize the enjoyment to be had from driving a Triumph and emphasize camaraderie and social interaction among Triumph owners. VTR welcomes all Triumph automobiles. Membership to VTR is $35.00 USD and includes 4 issues of *The Vintage Triumph* magazine and newsletter.

Write to: VTR-E-New Membership, PO Box 655, Howell, MI, 48844 or visit **www.vtr.org** for more information and a membership application.

CPTC Events Coordinator

Tom Miceli
Phone: 717-432-5650
Email: tr-tom@comcast.net

If you'd like to volunteer a little time to help Tom coordinate our various Club events or if you have any suggestions for events or additional Club activities, please feel free to share them with him.

Membership Renewal Information

The membership renewal date for **all CPTC members** is now June 1st of each year! Please bear with us through this transition as we simplify the renewal process for all concerned. Thank you.

Central Pennsylvania Triumph Club
P.O. Box 493
New Kingstown, PA 17072

FIRST CLASS



1979 Triumph TR7
Owner: Gene Schrader